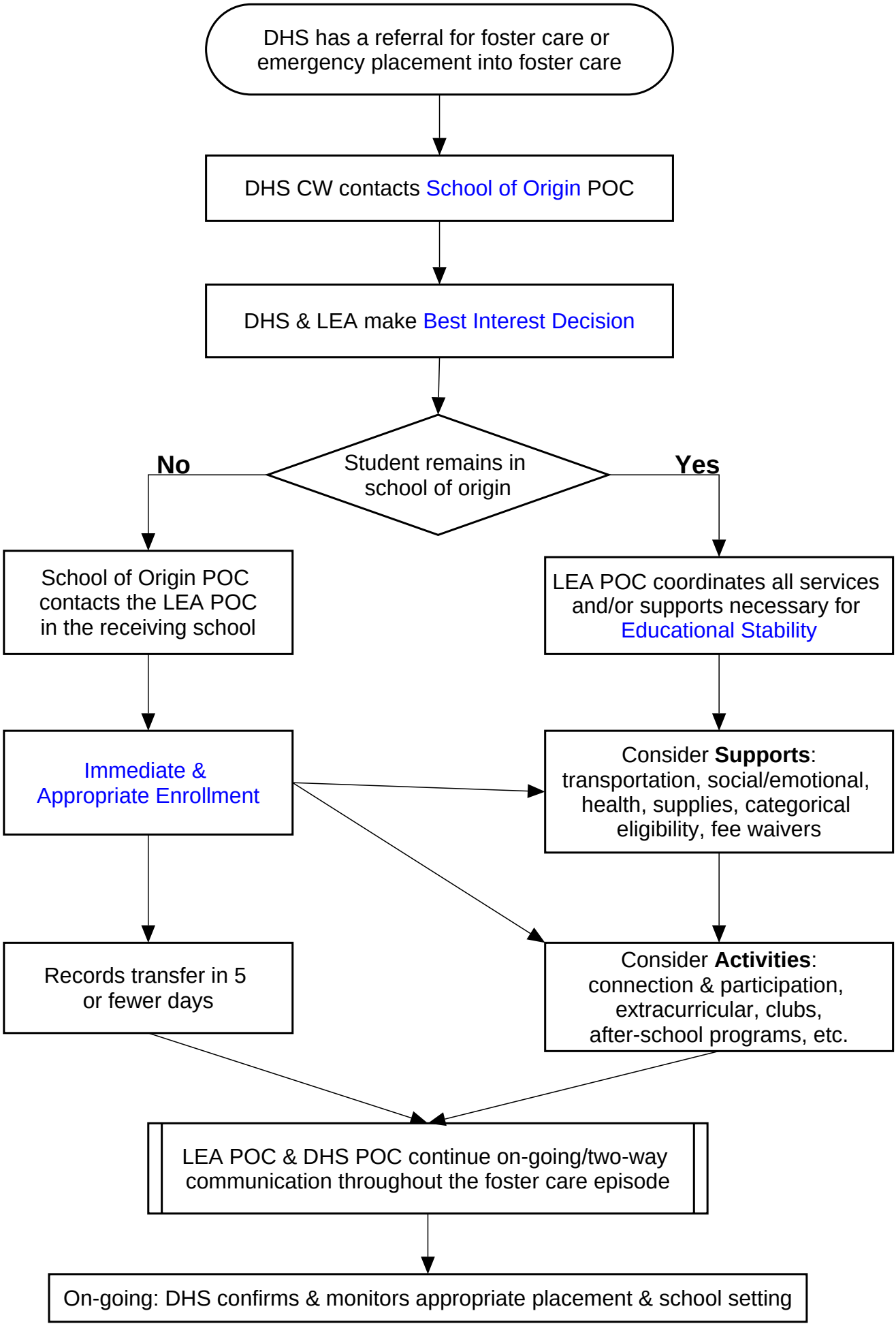
DHS has a referral for foster care or emergency placement into foster care
DHS CW contacts School of Origin POC
DHS & LEA make Best Interest Decision
Student remains in school of origin
No
Yes
School of Origin POC contacts the LEA POC in the receiving school
LEA POC coordinates all services and/or supports necessary for Educational Stability
Immediate & Appropriate Enrollment
Consider Supports: transportation, social/emotional, health, supplies, categorical eligibility, fee waivers
Records transfer in 5 or fewer days
Consider Activities: connection & participation, extracurricular, clubs, after-school programs, etc.
LEA POC & DHS POC continue on-going/two-way communication throughout the foster care episode
On-going: DHS confirms & monitors appropriate placement & school setting